

# QUEENS DRIVE, LONDON N4

Delightful and very spacious two double bedroom first floor flat. Benefitting from bright spacious accommodation with a large reception attractive kitchen, two double bedrooms, large bathroom and new boiler.

Please note that we are awaiting new images the property has recently had double glazing installed and also the benefit of a New Bathroom Suite.

Situated in this no through traffic, popular road within easy reach of Finsbury Park Tube. Available late March

£531 p/w

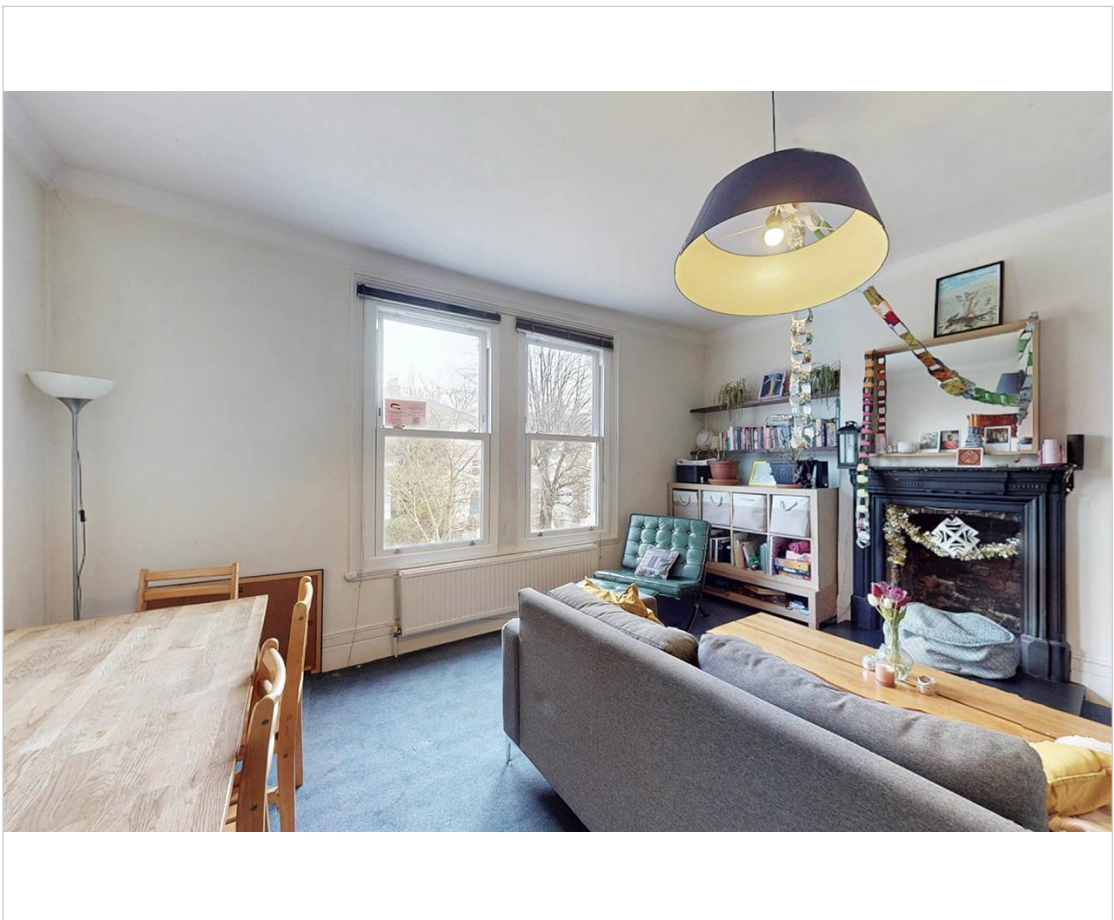
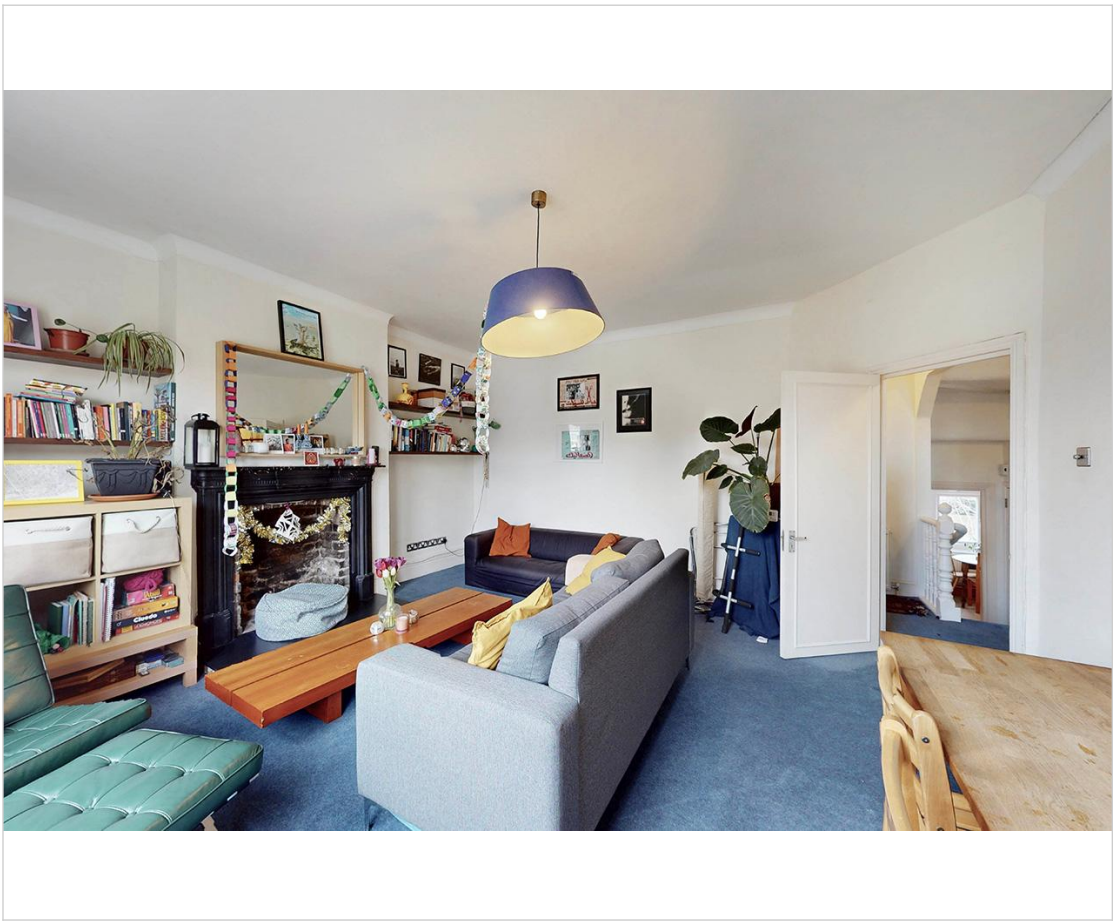

QUEENS DRIVE, LONDON N4



**Important Notice**  
Michael Morris, their clients and any joint agents give notice that:1: They are not authorised to make or give any representations or warranties in relation to the property either here or elsewhere,either on their own behalf or on behalf of their client or otherwise.They assume no responsibility for any statement that may be made in these particulars. These particulars do not form part of any offer or contract and must not be relied upon as statements or representations of fact. 2: Any areas, measurements or istances are approximate. The text, photographs and plans are for guidance only and are not necessarily comprehensive. It should not be assumed that the property has all necessary planning, building regulation or other consents and Michael Morris have not tested any services, equipment or facilities. Purchasers must satisfy themselves by inspection or otherwise.  
Copyright Michael Morris 2025 Produced for Michael Morris REF : 58699