

## REGINA ROAD, LONDON N4

Michael Morris are delighted to present this large 1 bed raised ground floor flat with a roof terrace, also includes separate study. The flat is located in a quiet turning in Stroud Green with a 10 minute walk to Finsbury Park Station.

£475,000

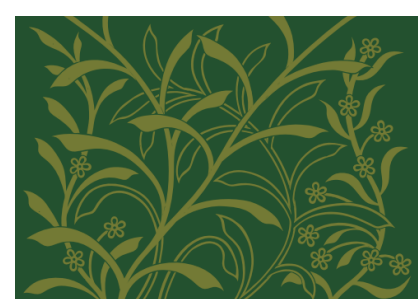
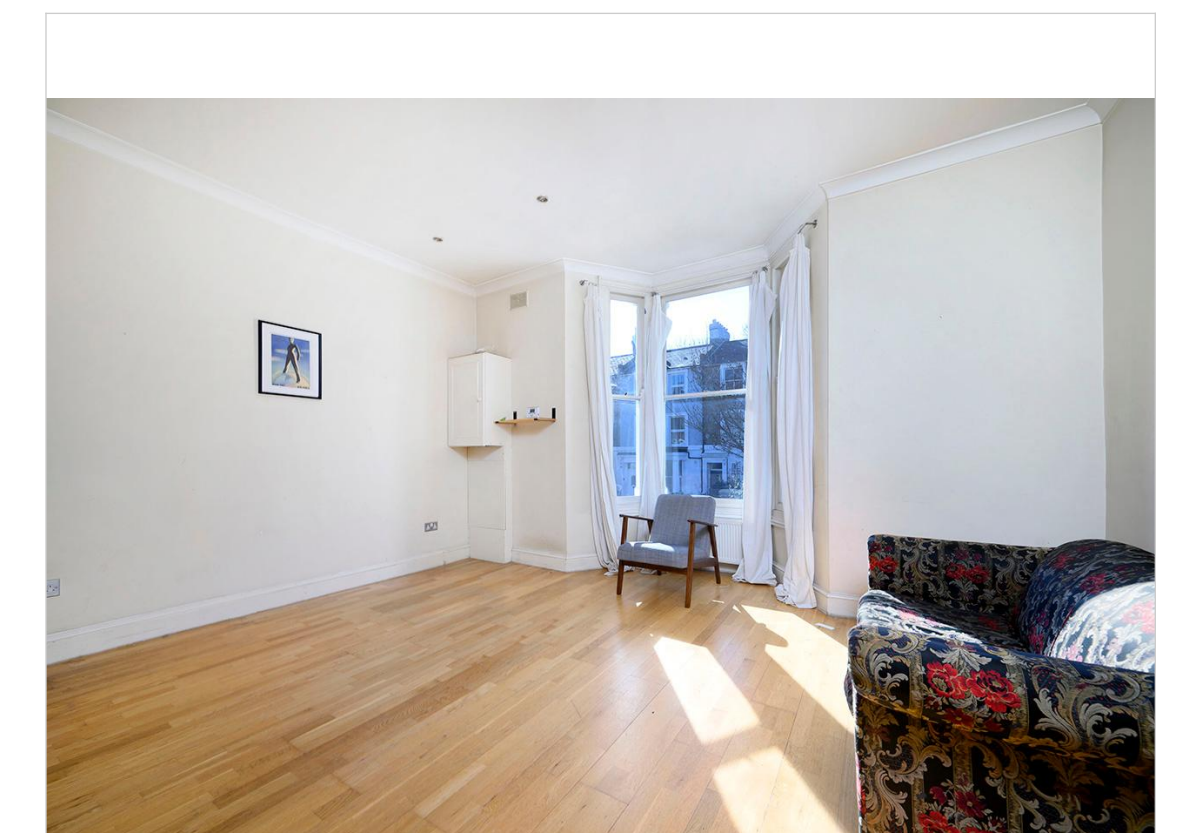
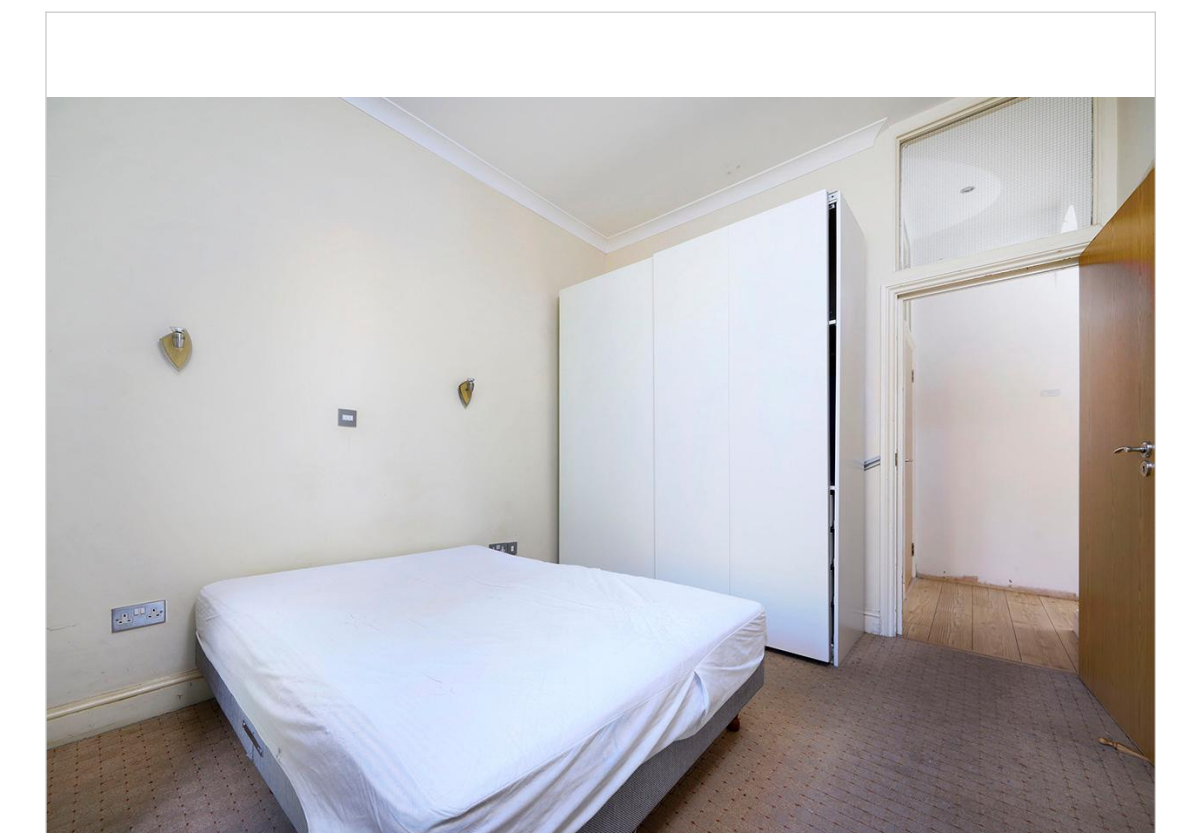
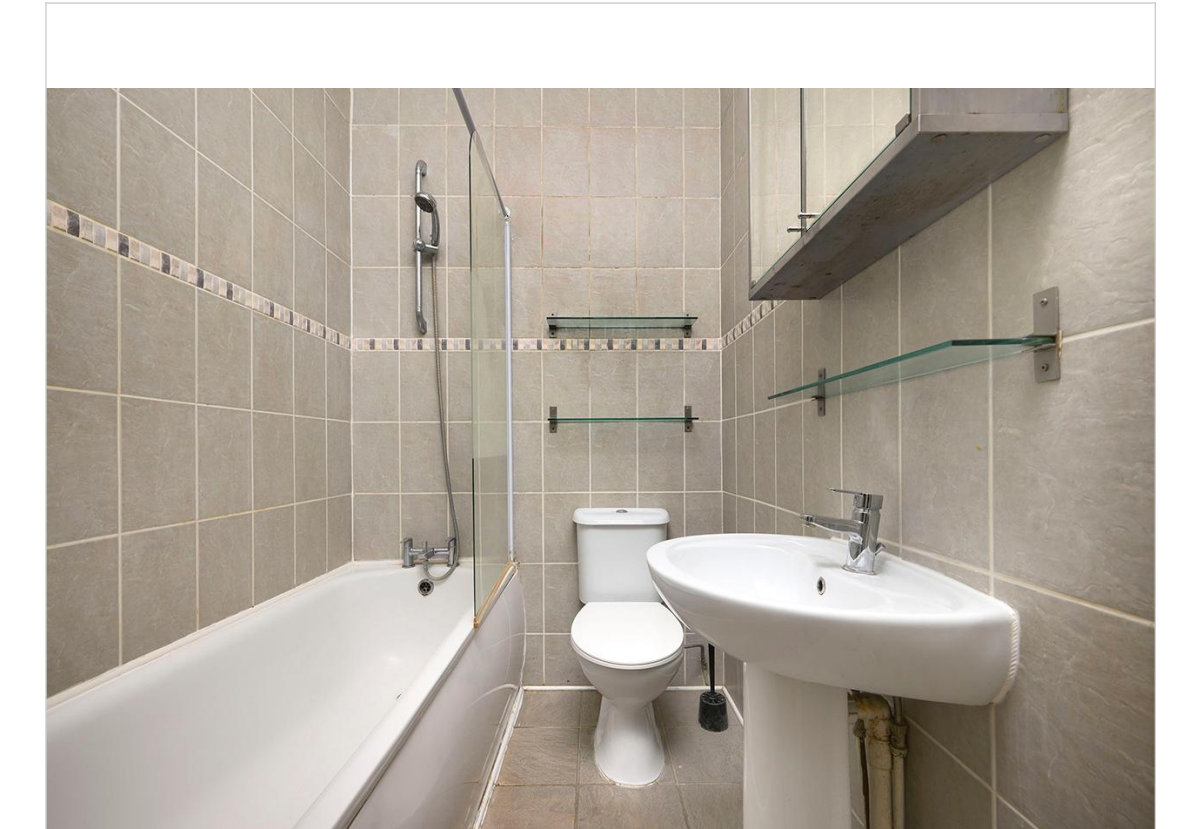

**Michael Morris**  
Estate Agents

11 Blackstock Road, London N4 2JF Tel: 0207 354 8899  
81 Stroud Green Road, London N4 3EG Tel: 0207 281 0129  
info@michaelmorris.co.uk | <https://www.michaelmorris.co.uk>



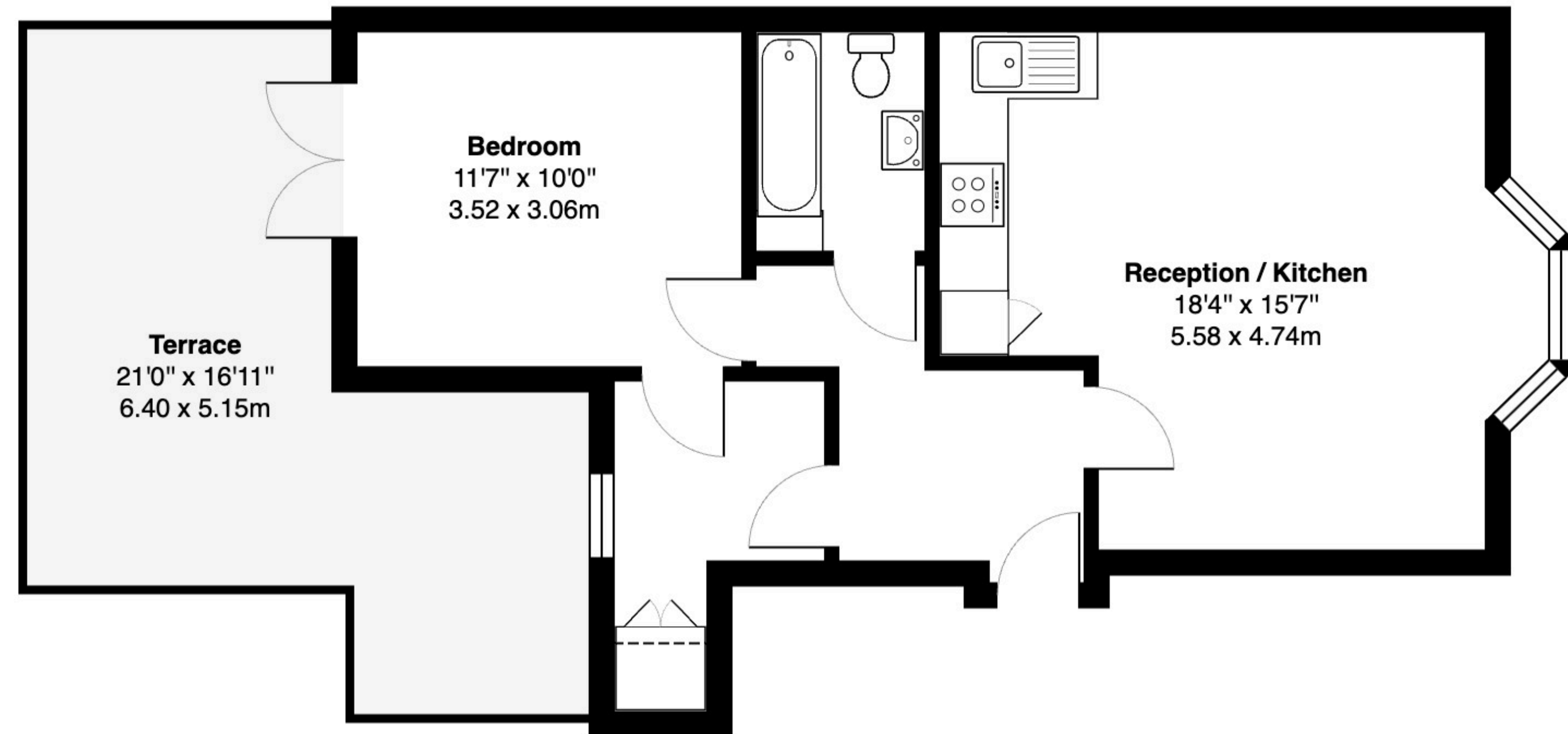
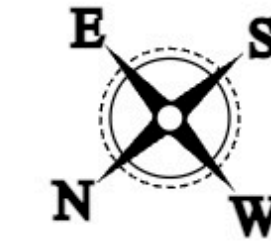

**Ground Floor**

Regina Road N4

**Total Gross Area: 524 ft<sup>2</sup> ... 48.7 m<sup>2</sup> (excluding terrace)**  
All measurements are approximate and for identification guideline purposes only, not to scale.  
Compliant with the RICS code of measuring practice

**Important Notice**

Michael Morris, their clients and any joint agents give notice that: 1: They are not authorised to make or give any representations or warranties in relation to the property either here or elsewhere, either on their own behalf or on behalf of their client or otherwise. They assume no responsibility for any statement that may be made in these particulars. These particulars do not form part of any offer or contract and must not be relied upon as statements or representations of fact. 2: Any areas, measurements or distances are approximate. The text, photographs and plans are for guidance only and are not necessarily comprehensive. It should not be assumed that the property has all necessary planning, building regulation or other consents and Michael Morris have not tested any services, equipment or facilities. Purchasers must satisfy themselves by inspection or otherwise.